

Křídlovka I. B

Dechová hudba

Písně k průvodu Božího Těla

Kř. I. B

1 Fanfára Velehrad

Moderato

f

2 Kristus vítězí (fanfára)

Slavnostně

mf

f

3 Chvalte ústa

K 781 6 slok

4 K svátku tajemnému

K 710 7 slok

Kř. I. B

5

Ježíši Králi

6

K nebesům se orla vzletem

7

Vzhůru srdce

Kř. I. B

8

Andělský chlebe

K 701 4 sloky

9

Jezu Kriste štedrý kněže

K 706 8 slok

10

Klaním se Ti vroucně

K 712 7 slok

11

Pojďte uctít poklonou

K 716 4 sloky

Kř. I. B

12

Skrytý Bože

13

Svatý, Svatý

K 719

3 sloky

14

Vítej, vítej

K 722

3 sloky

Kř. I. B

15 Kde jsi můj Ježíši

K 727 7 slok

16 Ó srdce Páně

K 728 7 slok

17 Ó Jezu, hoste nebeský

K 790 5 slok

18 Pozdraven buď ve svátosti

K 793 3 loky

Kř. I. B

19

Svátosti drahá

K 792 4 sloky

20

Ejhle oběť

K 795 4 sloky

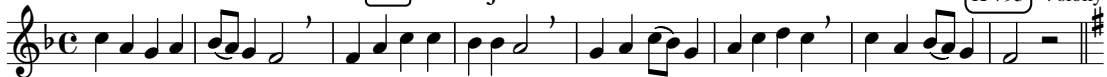

21

Bože, chválíme Tebe

K 982 4 sloky

22

Linkovy fanfáry

Slavnostně

Obsah

1	Fanfára Velehrad	12	Skrytý Bože
2	Kristus vítězí	13	Svatý, Svátý
3	Chvalte ústa	14	Vítej, vítej
4	K svátku tajemnému	15	Kde jsi můj Ježíši
5	Ježíši Králi	16	Ó srdce Páně
6	K nebesům se orla vzletem	17	Ó Jezu, hoste nebeský
7	Vzhůru srdce	18	Pozdraven buď ve svátosti
8	Andělský chlebe	19	Svátosti drahá
9	Jezu Kriste, štědrý kněže	20	Ejhle oběť
10	Klaním se Ti vroucně	21	Bože, chválíme Tebe
11	Pojďte uctít poklonou	22	Linkovy fanfáry
Instrumentace a harmonizace			
č. 2, 3, 4, 7, 8, 9, 10, 11, 12, 13, 15, 17, 18, 19, 20, 22		Petr Strakoš	
č. 1, 5, 6, 14, 16, 21		Miloš Machek	
Opis notového záznamu 11/2017		Josef Chuchma	
Pro čtyřhlasou harmonii jsou nutné tyto hlasy: Kř. I., Kř. II., Tenor a Bas. Ostatní hlasy jsou doplňující.			

